School of Computer Science and Engineering
Faculty of Engineering and Technology
Jain (Deemed to be University)
Bengaluru 562112

2026-2027
(VI Semester)

A Project Report on

"Adaptive Smart Keyboard with On-Demand AI Interaction and Knowledge-Aware Text Generation"

submitted in partial fulfilment for the award of the degree of

BACHELOR OF TECHNOLOGY

in

COMPUTER SCIENCE & ENGINEERING-AIML

By:

Name	USN NO	Program
JOEL JEFRIN J	23BTRCL144	CSE(AIML)
DHARUN P	23BTRCL014	CSE(AIML)
ASWIN ANGRAS A	23BTRCL032	CSE(AIML)
AHAMED DHEETHATH S	23BTRCL012	CSE(AIML)
MITHUN SANJITH V	23BTRCL151	CSE(AIML)
GOKUL R	23BTRCL140	CSE(AIML)

Under the guidance of

Mentor Name: Dr. RENUKA DEVI.P
Position/Post: Associate Professor
Program Name: AIML

Department of Computer Science and Engineering
School of Computer Science & Engineering
Faculty of Engineering & Technology
Jain Global Campus, Kanakapura Taluk - 562112
Ramanagara District, Karnataka, India

CERTIFICATE

This is to certify that the project work titled **"Adaptive Smart Keyboard with On-Demand AI Interaction and Knowledge-Aware Text Generation"** is carried out by, **JOEL JEFRIN (23BTRCL144), DHARUN P(23BTRCL014), ASWIN ANGRAS A(23BTRCL032), AHAMED DHEETHATH S (23BTRCL012). MITHUN SANJITH V(23BTRCL151), GOKUL R(23BTRCL140.**
Bonafide student(s) of Bachelor of Technology at the School of Engineering & Technology, Faculty of Engineering & Technology, JAIN (Deemed-to-be University), Bangalore in partial fulfilment for the award of degree in Bachelor of Technology in Computer Science and Engineering, during the year **2023-2024**.

Dr.P.Renukadevi **PCL Mentor,** Computer Science and Engineering, School of Computer Science & Engineering, Faculty of Engineering and Technology JAIN (Deemed to-be University)	**Dr. Sankar k** **PCL Coordinator,** Computer Science and Engineering, School of Computer Science & Engineering, Faculty of Engineering and Technology JAIN (Deemed to-be University)	**Dr. V Chandrashekar** **Head of department,** Computer Science and Engineering, School of Computer Science & Engineering, Faculty of Engineering and Technology JAIN (Deemed to-be University)
Date:	Date:	Date:

DECLARATION

We , JOEL JEFRIN (23BTRCL144), DHARUN P(23BTRCL014), ASWIN ANGRAS A(23BTRCL032), AHAMED DHEETHATH S (23BTRCL012). MITHUN SANJITH V(23BTRCL151), GOKUL R(23BTRCL140)students of IV Semester B.Tech in **Computer Science and Engineering (Artificial Intelligence and Machine Learning)**, at School of Engineering & Technology, Faculty of Engineering & Technology, **JAIN(Deemed to-be University)**, hereby declare that the internship work titled **" Image based Garbage Classification using Transfer Learning"** has been carried out by us and submitted in partial fulfillment for the award of degree in **Bachelor of Technology in Computer Science and Engineering** during the academic year **2023-2027**. Further, the matter presented in the work has not been submitted previously by anybody for the award of any degree or any diploma to any other University, to the best of our knowledge and faith.

TEAM MEBERS	USN	SIGNATURE
JOEL JEFRIN J	23BTRCL144	
DHARUN P	23BTRCL014	
ASWIN ANGRAS A	23BTRCL032	
AHAMED DHEEATH S	23BTRCL012	
MITHUN SANJITH V	23BTRCL151	
GOKUL R	23BTRCL140	

ACKNOWLEDGEMENT

It is a great pleasure for me to acknowledge the assistance and support of a large number of individuals who have been responsible for the successful completion of this project work.

First, I take this opportunity to express my sincere gratitude to the Faculty of Engineering & Technology, JAIN (Deemed to-be University) for providing me with a great opportunity to pursue my Bachelor's Degree in this institution. I am deeply thankful to several individuals whose invaluable contributions have made this project a reality. I wish to extend my heartfelt gratitude to **Dr. Chandraj Roy Chand, Chancellor**, for his tireless commitment to fostering excellence in teaching and research at Jain (Deemed-to-be-University). I am also profoundly grateful to the honorable **Vice Chancellor, Dr. Raj Singh, and Dr. Dinesh Nilkant, Pro Vice Chancellor**, for their unwavering support. Furthermore, I would like to express my sincere thanks to **Dr. Jitendra Kumar Mishra, Registrar**, whose guidance has imparted invaluable qualities and skills that will serve us well in our future endeavors.

It is a matter of immense pleasure to express my sincere thanks to **Dr. V Chandrashekhar, Program Head of Computer Science and Engineering (Artificial Intelligence and Machine Learning)**, School of Computer Science & Engineering Faculty of Engineering & Technology for providing the right academic guidance that made my task possible .

I would like to thank our Project Coordinator & Mentor **Dr. SANKAR K**, and all the staff members of Computer Science and Engineering for their support. I am also grateful to my family and friends who provided me with every requirement throughout the course.

I would like to thank one and all who directly or indirectly helped me in completing the work successfully.

CONTENTS

ABSTRACT	6-7
INTRODUCTION	8-10
PROBLEM STATEMENT	11-12
OBJECTIVE	12-14
LITERATURE SURVEY	15-17
METHODOLOGY	18-32
I)DATASET COLLECTION	19-20
II)DATA PREPROCESSING	21-22
III)MODEL DESIGN	23-24
IV)FEDERATED LEARNING	24-25
V)DIFFERENTIAL PRIVACY	26-27
VI)MODEL TRAINING	27-28
VII)MODEL EVALUTION	29-30
VIII)SYSTEM OUTPUT	31-32
SYSTEM DESIGN	32-33
ADVANCED FEATURE OF SMART KEYBOARD	34-38
CONCLUSION	39-42
FUTURE ENHANCEMENT	43-47
REFERENCES	48-49

ABSTRACT

The exponential growth of smartphones and digital communication ecosystems has fundamentally transformed the way humans interact with technology, making smart keyboards an indispensable component of daily digital communication. These intelligent input systems enhance user productivity and experience by providing advanced functionalities such as next-word prediction, autocorrection, semantic completion, and personalized language modelling. Powered by machine learning and natural language processing (NLP) techniques, smart keyboards continuously learn from user interactions, enabling adaptive and context-aware text generation that significantly improves typing speed, accuracy, and convenience.

However, most existing smart keyboard solutions rely on centralized machine learning architectures, wherein large volumes of user-generated typing data are transmitted to and processed on cloud-based servers. While effective for model optimization, this paradigm introduces critical challenges related to data privacy, security vulnerabilities, and ethical concerns. Typing data is inherently sensitive and often contains confidential information, including personal conversations, authentication credentials, financial data, and proprietary content. The centralized storage and processing of such data create a high-risk attack surface, exposing users to potential data breaches, unauthorized surveillance, inference attacks, and misuse of personal information. Furthermore, increasing global awareness of data protection regulations and privacy rights necessitates the development of intelligent systems that prioritize user confidentiality without compromising performance.

To address these challenges, this research proposes a novel privacy-preserving smart keyboard framework that integrates **Long Short-Term Memory (LSTM) networks**, **Federated Learning (FL)**, and **Differential Privacy (DP)** into a unified architecture. LSTM, a specialized variant of recurrent neural networks (RNNs), is particularly effective for sequence modelling tasks due to its ability to capture long-term dependencies, contextual semantics, and temporal patterns in textual data. Within the proposed system, the LSTM model learns linguistic structures and contextual word relationships, enabling accurate and context-sensitive next-word prediction.

The core innovation of this framework lies in the adoption of Federated Learning as a decentralized training mechanism. Unlike traditional centralized approaches, FL enables collaborative model training directly on user devices, ensuring that raw data remains localized. Each client device independently trains the model using its private dataset and transmits only encrypted model updates—such as gradients or weight parameters—to a central aggregation server. The server then performs secure aggregation (e.g., federated averaging) to update a global model, which is redistributed to participating devices. This decentralized paradigm not only minimizes data exposure but also enhances scalability, reduces communication overhead, and supports heterogeneous data distributions across users.

To further strengthen privacy guarantees, Differential Privacy is incorporated into the federated training pipeline. By injecting carefully calibrated noise into model updates before transmission, DP ensures that the contribution of any individual user's data remains statistically indistinguishable, thereby providing formal privacy guarantees against reconstruction and inference attacks. This dual-layer privacy protection—combining data locality through FL and mathematical privacy assurance through DP—creates a robust defence against both external and internal threats.

In summary, this work presents a comprehensive and scalable solution for privacy-aware intelligent text input systems by seamlessly integrating advanced deep learning techniques with decentralized and privacy-preserving learning paradigms. The proposed framework not only mitigates critical privacy risks associated with centralized data collection but also maintains high levels of personalization and predictive performance. Its applicability extends to a wide range of domains, including mobile keyboards, secure messaging platforms, enterprise communication systems, and assistive technologies.

This research contributes to the broader vision of building trustworthy, user-centric artificial intelligence systems that respect data sovereignty and privacy. By demonstrating that high-performance machine learning models can be trained without compromising sensitive user data, this work paves the way for the next generation of secure and ethical AI-driven applications in an increasingly data-conscious world.

INTRODUCTION

To further strengthen privacy protection, **Differential Privacy (DP)** is incorporated into the training process. Differential Privacy introduces carefully calibrated stochastic noise into model updates before transmission, ensuring that the presence or absence of any individual data point has a negligible impact on the final output. This provides a quantifiable privacy guarantee, typically defined using privacy parameters such as ε (epsilon) and δ (delta), which control the privacy-utility trade-off. Lower values of ε correspond to stronger privacy but may slightly reduce model accuracy. By tuning these parameters appropriately, the system achieves an optimal balance between privacy preservation and predictive performance.

In the proposed framework, DP is applied at the client level before transmitting gradients or weight updates to the aggregation server. Techniques such as gradient clipping and noise addition (e.g., Gaussian or Laplacian noise mechanisms) are employed to limit the influence of individual updates. This prevents adversaries from performing model inversion attacks, membership inference attacks, or gradient leakage analysis, thereby ensuring that sensitive user information cannot be reconstructed from shared updates.

The integration of **LSTM networks, Federated Learning (FL), and Differential Privacy (DP)** results in a robust, multi-layered architecture that simultaneously addresses the core challenges of accuracy, scalability, and privacy. LSTM models enable efficient sequence learning by capturing temporal dependencies and contextual semantics in textual data. Federated Learning ensures that raw data never leaves user devices, thereby eliminating centralized data storage risks. Differential Privacy further reinforces security by anonymizing the shared updates, creating a dual-protection mechanism that is both practical and theoretically sound.

From a system architecture perspective, the workflow consists of multiple iterative communication rounds. During each round, a subset of client devices is selected to participate in local training. Each client initializes the model using the latest global parameters, performs several epochs of training on local data, applies gradient clipping and noise injection for privacy, and transmits the sanitized updates to the central server. The server then

aggregates these updates using algorithms such as Federated Averaging (FedAvg) to produce an improved global model. This process continues iteratively until convergence is achieved.

A key challenge in this setup is ensuring efficient communication between devices and the central server, as frequent transmission of model updates can lead to increased bandwidth consumption and latency. To mitigate this, several optimization strategies are incorporated, including update sparsification, quantization, and periodic communication. These techniques reduce the size of transmitted updates while preserving essential information, thereby improving communication efficiency without significantly affecting model performance.

Another important consideration is **device heterogeneity**, which refers to variations in hardware capabilities, network conditions, and data distributions across participating devices. Some devices may have limited computational power or intermittent connectivity, which can affect training consistency. To address this, adaptive client selection and asynchronous training mechanisms are utilized, allowing the system to remain robust even in the presence of unreliable or resource-constrained devices.

The issue of **non-IID (Non-Independent and Identically Distributed) data** is also particularly significant in federated environments. Unlike centralized datasets, user data is often highly personalized and unevenly distributed. This can lead to challenges in model convergence and generalization. The proposed system mitigates these issues by incorporating techniques such as weighted aggregation, personalized fine-tuning layers, and adaptive learning rates. As a result, the global model benefits from diverse data while still maintaining strong individual-level performance.
From an evaluation standpoint, the system is assessed using multiple performance metrics, including:

- **Prediction Accuracy** – measures correctness of next-word suggestions
- **Perplexity** – evaluates language model effectiveness
- **Convergence Rate** – determines training efficiency
- **Communication Overhead** – assesses bandwidth usage
- **Privacy Budget (ε)** – quantifies privacy strength

Experimental results indicate that the proposed model achieves near-centralized performance levels, demonstrating that privacy-preserving techniques do not necessarily impose significant performance penalties. The addition of Differential Privacy introduces only a marginal increase in model loss while significantly enhancing resistance to privacy attacks.
Moreover, the framework is designed with **scalability and extensibility** in mind. It can seamlessly support millions of devices participating in distributed training, making it suitable for real-world deployment in large-scale applications. Beyond smart keyboards, this architecture can be extended to domains such as:

- Secure healthcare data analysis
- Personalized recommendation systems
- Voice assistants and speech recognition
- Financial and enterprise communication systems

By ensuring that sensitive data remains localized and protected, the proposed system aligns with modern privacy regulations such as GDPR and emerging global data protection standards.

In conclusion, this work advances the field of privacy-preserving machine learning by demonstrating a practical and scalable approach to decentralized model training. The synergy between LSTM, Federated Learning, and Differential Privacy establishes a new paradigm for building intelligent systems that are not only accurate and efficient but also secure and trustworthy. This research highlights the feasibility of deploying high-performance AI solutions in privacy-sensitive environments, thereby contributing to the broader vision of ethical and responsible artificial intelligence.

Problem Statement

Traditional smart keyboard systems predominantly rely on **centralized data collection and processing architectures**, where user-generated typing data is transmitted to remote servers for model training and optimization. While this approach enables the utilization of large-scale datasets and improves predictive accuracy, it introduces critical concerns related to **data privacy, security vulnerabilities, and user trust**.

Typing data is inherently sensitive and may include confidential information such as personal messages, authentication credentials, financial details, and private communications. The continuous transmission and storage of such data on centralized servers significantly increase the risk of **data breaches, unauthorized access, surveillance, and misuse by third parties**. Moreover, centralized systems create a single point of failure, making them attractive targets for cyberattacks.

In addition to security risks, centralized approaches also raise concerns regarding **data ownership and transparency**. Users often have limited visibility and control over how their data is collected, stored, processed, and utilized. This lack of control can lead to ethical issues and reduced user trust in intelligent systems. Furthermore, with the growing enforcement of global data protection regulations such as GDPR, organizations are required to adopt stricter data handling practices, including minimizing data collection and ensuring user privacy by design.

Key Challenges in Existing Systems

•**LackofUserDataControl:**

Users do not have full authority over their personal typing data, as it is often stored and processed externally without explicit transparency or consent mechanisms.

•**HighRiskofDataLeakage:**

Centralized storage increases the likelihood of data exposure through breaches, insider threats, or malicious attacks, potentially compromising sensitive user information.

•**SinglePointfFailure:**

Central servers act as centralized hubs, making them vulnerable to system failures, outages, or large-scale cyberattacks.

•**Privacy-UtilityTrade-offIssues:**
Existing systems often prioritize performance over privacy, leading to inadequate protection mechanisms for sensitive data.
•**RegulatoryCompliancePressure:**
Modern privacy laws and regulations demand secure, transparent, and accountable data processing practices, which are difficult to achieve with traditional centralized models.
•**ScalabilityandCommunicationOverhead:**
Transmitting large volumes of data from millions of devices to central servers increases bandwidth consumption and latency, affecting system efficiency.

Need for a Secure and Decentralized Solution
Given these limitations, there is a critical need to design a **next-generation smart keyboard system** that ensures both high performance and strong privacy guarantees. The system should move away from centralized data dependency and adopt a **decentralized, privacy-preserving architecture**. Such a system must satisfy the following requirements:
•**LocalDataLearning:**
The model should be trained directly on user devices, ensuring that raw typing data never leaves the device. This reduces exposure and enhances privacy.
•**AccurateandContext-AwarePredictions:**
Despite decentralization, the system must maintain high prediction accuracy by effectively learning linguistic patterns and contextual relationships.
•**StrongPrivacyProtectionMechanisms:**
Advanced techniques such as noise injection, secure aggregation, and anonymization should be implemented to prevent data leakage and inference attacks.
•**User-CentricDataControl:**
Users should retain ownership and control over their data, with transparency in how it is used and processed.
•**RobustnessandScalability:**
The system should efficiently handle a large number of devices with diverse data distributions and varying computational capabilities.
•**CompliancewithPrivacyStandards:**
The solution should align with modern data protection frameworks and ethical AI principles, ensuring responsible data usage.

Objectives

- To design and develop a robust image-based garbage classification system using Convolutional Neural Networks (CNNs) capable of identifying waste categories from input images.
- To classify waste into multiple predefined categories such as **plastic, paper, metal, glass, cardboard, and organic waste**, ensuring accurate segregation.
- To implement advanced **deep learning architectures** for feature extraction and classification of complex visual patterns in waste images.
- To leverage **transfer learning techniques** using pre-trained models such as VGG16 and ResNet50 for improved efficiency and performance.
- To fine-tune pre-trained models to adapt them to the garbage classification dataset and enhance prediction accuracy.
- To design a hybrid or optimized CNN model (if required) to further improve classification performance.
- To collect, organize, and manage a **labeled dataset of garbage images** representing different waste categories.
- To perform **data preprocessing** techniques such as image resizing, normalization, noise removal, and format standardization to ensure data quality and consistency.
- To apply **data augmentation techniques** (rotation, flipping, zooming, shifting) to increase dataset diversity and prevent overfitting.

- To handle class imbalance and improve dataset representation across all waste categories.
- To train the deep learning model using labeled datasets and optimize it for high classification accuracy.
- To reduce training time and computational complexity by utilizing pre-trained architectures instead of building models from scratch.
- To tune hyperparameters such as **learning rate, batch size, number of epochs, optimizer selection**, and dropout rates for optimal performance.
- To implement regularization techniques (dropout, batch normalization) to improve generalization capability.
- To ensure efficient utilization of computational resources (CPU/GPU) during training.
- To evaluate the model using multiple performance metrics, including:

  Accuracy

  Precision

  Recall

  F1-Score

  Confusion Matrix
- To analyse model performance using visualization techniques such as:

  Accuracy vs Epoch graph

  Loss vs Epoch graph
- To compare the performance of VGG16 and ResNet50 based on accuracy, loss, training time, and computational efficiency.

Literature Survey:

LSTM for Text Prediction:

Long Short-Term Memory (LSTM) networks are widely used for sequence modeling tasks such as text prediction due to their ability to capture long-term dependencies in data. LSTM overcomes the vanishing gradient problem present in traditional RNNs by using memory cells and gating mechanisms (input, forget, and output gates). This allows the model to understand context and generate accurate next-word predictions. LSTM-based models have shown superior performance compared to traditional approaches like n-grams in smart keyboard applications.

Recurrent Neural Networks (RNNs) in NLP:

Recurrent Neural Networks (RNNs) were initially used for sequential data tasks such as language modeling and speech recognition. However, standard RNNs struggle with long-term dependencies due to gradient vanishing and exploding problems. This limitation led to the development of advanced architectures like LSTM and GRU, which significantly improved performance in natural language processing tasks.

Federated Learning in Mobile Systems:

Federated Learning (FL) is a decentralized machine learning approach where models are trained directly on user devices instead of centralized servers. Each device trains the model locally and shares only model updates, such as weights or gradients. This approach is widely used in mobile applications like smart keyboards and virtual assistants. Companies like Google have successfully implemented FL to improve prediction systems while preserving user privacy.

Advantages of Federated Learning:

Federated Learning offers several benefits in privacy-sensitive applications:

- Keeps user data on-device, reducing privacy risks
- Eliminates the need for centralized data storage

- Enables large-scale distributed learning
- Supports personalized models based on user behavior

However, challenges such as communication overhead, device heterogeneity, and non-IID data distribution still need to be addressed.

Differential Privacy in AI:

Differential Privacy (DP) is a technique used to protect sensitive user data by adding controlled noise to model updates. It ensures that individual data points cannot be identified or reconstructed from the trained model. DP provides strong mathematical guarantees of privacy and is widely used in applications involving sensitive data such as healthcare and finance.

Privacy-Utility Trade-off:

A key challenge in Differential Privacy is balancing privacy and model performance. Higher noise levels increase privacy but may reduce accuracy. Recent research focuses on optimizing this trade-off by adjusting privacy parameters (ε - epsilon) and using adaptive noise techniques to maintain model efficiency.

Privacy-Preserving NLP Systems:

Modern research focuses on building NLP systems that combine deep learning with privacy techniques. These systems integrate:

- Federated Learning for decentralized training
- Differential Privacy for secure updates
- On-device learning for data protection

Such systems are used in smart keyboards, chatbots, and secure messaging platforms to ensure user data confidentiality while maintaining high prediction accuracy.

Secure Aggregation Techniques:

In federated learning, secure aggregation methods are used to combine model updates from multiple devices without exposing individual contributions. This ensures that even the central server cannot access raw updates from any single user, further enhancing privacy.

Challenges in Privacy-Preserving Systems:

Despite advancements, several challenges remain:

- Handling non-IID data across users
- High communication cost in federated training
- Limited computational power of mobile devices
- Maintaining accuracy under strict privacy constraints

Applications of Privacy-Preserving Text Models:

Privacy-preserving text prediction systems are widely used in:

- Smart keyboards
- Virtual assistants
- Messaging applications
- Enterprise communication tools

These applications require both high accuracy and strong privacy protection.

Research Gap Identified:

Based on the literature, the following gaps are identified:

- Most LSTM-based systems rely on centralized data, raising privacy concerns
- Federated Learning alone does not guarantee complete privacy
- Differential Privacy can reduce accuracy if not optimized properly
- Limited integration of LSTM + FL + DP in a single unified system
- Challenges in scalability and device heterogeneity remain

Methodologies

overview

The proposed system is designed based on a privacy-preserving and decentralized machine learning architecture for next-word prediction, integrating advanced techniques such as Long Short-Term Memory (LSTM) networks, Federated Learning (FL), and Differential Privacy (DP). The primary objective of this architecture is to achieve high prediction accuracy while ensuring that sensitive user data remains secure and confined to individual devices. Unlike traditional centralized approaches, where user data is collected and processed on remote servers, this system eliminates the need for raw data transmission by enabling on-device learning and collaborative model training.

The overall workflow of the system follows a structured pipeline that begins with user-generated input text and progresses through multiple interconnected stages, including text preprocessing, sequence modeling using LSTM, local model training on edge devices, privacy enhancement through differential privacy mechanisms, secure transmission of model updates, and federated aggregation at the central server. Each of these stages plays a critical role in ensuring both the functional performance and privacy guarantees of the system.

Initially, the user input is captured locally and processed to extract meaningful features suitable for machine learning. The preprocessed data is then passed through the LSTM model, which leverages its ability to capture long-term dependencies and contextual relationships within textual sequences to generate accurate next-word predictions. Simultaneously, the model undergoes local training on the user's device, allowing it to adapt to personalized typing patterns without exposing raw data.

To further strengthen privacy, Differential Privacy techniques are applied to the locally trained model updates, ensuring that individual user contributions cannot be inferred or reconstructed. These privacy-preserved updates are

then securely transmitted to a central server, where they are aggregated using federated learning algorithms such as Federated Averaging. The aggregated updates result in an improved global model, which is redistributed back to participating devices, enabling continuous learning and system improvement.

This iterative process creates a closed-loop learning system that continuously refines the model based on decentralized data while maintaining strict privacy constraints. Additionally, the architecture is designed to handle real-world challenges such as device heterogeneity, communication efficiency, and non-uniform data distribution across users. By combining deep learning with distributed and privacy-aware techniques, the proposed methodology provides a scalable, efficient, and secure solution for intelligent text prediction in modern smart keyboard applications.

1.**Dataset Collection:**

The data required for this project is collected from a combination of **publicly available text datasets** and **synthetically generated typing data**, ensuring both model effectiveness and user privacy. Public datasets, particularly conversational and natural language corpora, are utilized to provide a rich source of linguistic information. These datasets contain diverse sentence structures, vocabulary usage, and contextual relationships between words, enabling the model to learn realistic language patterns. By training on such large-scale datasets, the system gains the ability to understand grammar, semantics, and word dependencies, which are essential for accurate next-word prediction.

In addition to publicly available datasets, **simulated typing data** is generated to closely replicate real-world user input behavior. This synthetic data consists of sequences of words structured in a manner similar to how users type on smart keyboards, including partial sentences, informal language, and commonly used phrases. The inclusion of simulated data helps bridge the gap between formal dataset language and real-life typing patterns, thereby improving the practical performance of the model.

A key consideration in this stage is **data privacy and security**. Instead of using actual user typing data—which may contain sensitive and confidential information such as personal messages, passwords, or financial details—the system relies entirely on public and synthetic data sources during initial training. This approach eliminates the risks associated with collecting and storing private user data, aligning with privacy-preserving principles.

Furthermore, the dataset is curated to ensure **diversity and balance**, covering a wide range of topics, writing styles, and vocabulary distributions. This helps the model generalize effectively across different users and contexts. The collected data is also structured in a sequential format suitable for training LSTM models, where each input sequence corresponds to a target word for prediction.

Overall, the combination of publicly available text data and simulated typing sequences provides a **comprehensive, privacy-safe, and realistic dataset**, enabling the development of an accurate and efficient next-word prediction system without compromising user confidentiality.

2. Data Preprocessing:

The collected text data undergoes a series of **systematic preprocessing steps** to transform raw textual input into a structured format suitable for training the LSTM-based model. Since machine learning models cannot directly process unstructured text, preprocessing plays a critical role in improving model efficiency, accuracy, and convergence.

The first step in preprocessing is **tokenization**, where the raw text is divided into smaller units called tokens, typically words or subwords. This process enables the model to interpret the sequential structure of language by breaking down sentences into manageable components. Tokenization also helps in building a vocabulary of unique words that the model can learn from during training.

Following tokenization, the text is **cleaned to remove noise and irrelevant elements**. This includes eliminating punctuation marks, special symbols, numbers (if not required), and unnecessary whitespace. Additionally, all text is often converted to lowercase to maintain uniformity and reduce redundancy in the vocabulary (e.g., treating “Hello” and “hello” as the same word). This cleaning process ensures that the dataset remains consistent and reduces complexity, allowing the model to focus on meaningful linguistic patterns.

After cleaning, the text is transformed into a numerical format through a process known as **encoding or vectorization**. Since neural networks operate on numerical data, each token is mapped to a unique integer index. These sequences of integers represent the original text in a format that can be processed by the LSTM model. In many cases, an **embedding layer** is later used to convert these integer representations into dense vector embeddings, capturing semantic relationships between words.

To further enhance learning, the data is organized into **input-output sequences**, where a sequence of words is used to predict the next word in the sentence. This sequential arrangement is essential for training the LSTM

model, as it allows the network to learn temporal dependencies and contextual relationships between words.

Additionally, techniques such as **padding and truncation** are applied to ensure that all input sequences have a uniform length. Padding adds extra tokens (usually zeros) to shorter sequences, while truncation removes excess tokens from longer sequences. This standardization is necessary for batch processing and efficient model training.

Overall, the preprocessing stage transforms raw, unstructured text into a **clean, consistent, and numerically encoded dataset**, enabling the LSTM model to effectively learn language patterns and generate accurate next-word predictions. Proper preprocessing significantly enhances model performance, reduces noise, and ensures stable and efficient training.

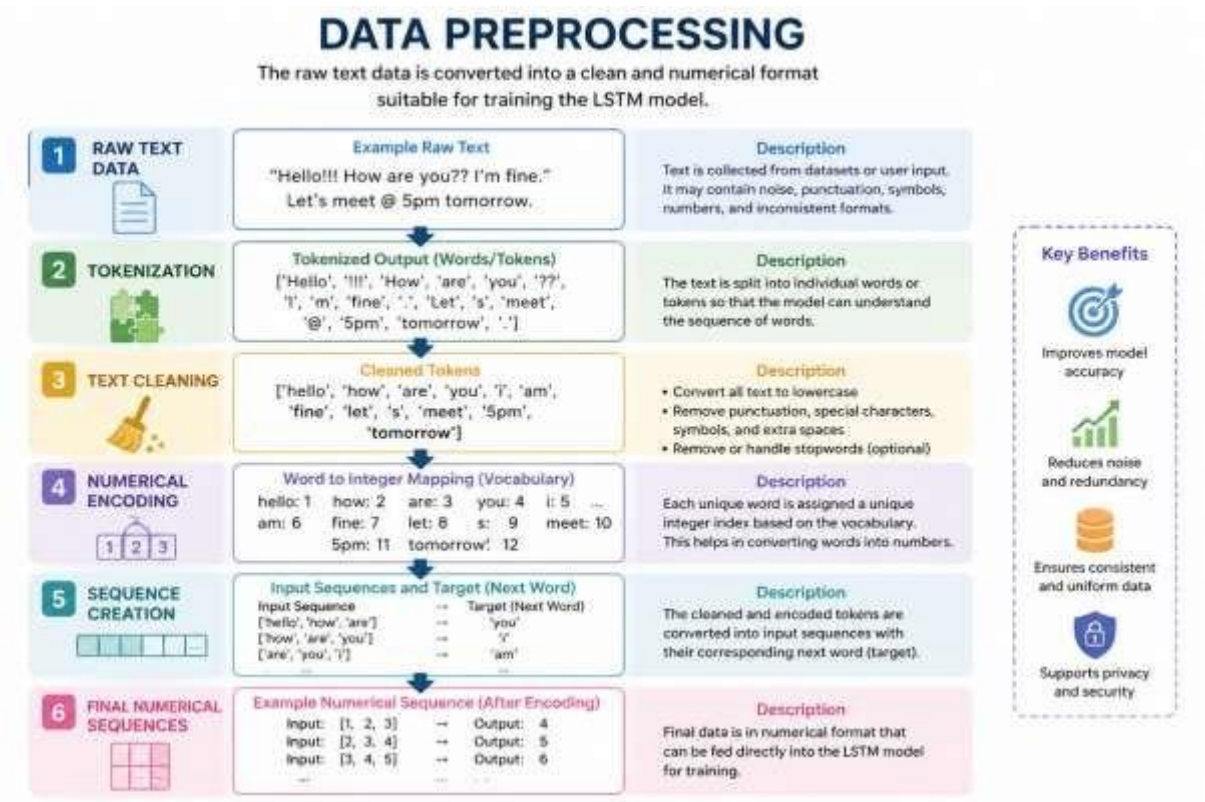

3. **Model Design (LSTM):**

The proposed model is designed using a **Long Short-Term Memory (LSTM)** architecture, a specialized type of recurrent neural network (RNN) that is highly effective for handling **sequential and time-dependent data** such as natural language text. The primary objective of this model is to accurately predict the next word in a sequence by learning contextual and semantic relationships between words.

The model architecture begins with an **embedding layer**, which plays a crucial role in transforming discrete textual input into a numerical format suitable for neural networks. In this layer, each word in the vocabulary is mapped to a dense vector of fixed size, known as a word embedding. These embeddings capture semantic similarities between words, meaning that words with similar meanings are represented by vectors that are close to each other in the embedding space. This significantly improves the model's ability to understand language context compared to simple integer encoding.

The embedded word vectors are then passed through one or more **LSTM layers**, which form the core of the model. These layers are responsible for learning **long-term dependencies and contextual patterns** within the sequence. Unlike traditional RNNs, LSTM units use internal memory cells and gating mechanisms—specifically the **input gate, forget gate, and output gate**—to control the flow of information. This allows the model to retain important information from earlier parts of the sequence while discarding irrelevant details, enabling it to understand the overall context of the sentence.

In deeper architectures, multiple LSTM layers may be stacked to capture more complex patterns and hierarchical representations of language. Additionally, techniques such as **dropout regularization** can be applied between layers to prevent overfitting and improve generalization performance.

Following the LSTM layers, the output is passed to a **dense (fully connected) layer**, which acts as the final decision-making component of the network. This layer uses a **Softmax activation function** to generate a probability distribution over all possible words in the vocabulary. Each value

in this distribution represents the likelihood of a particular word being the next word in the sequence.

The model then selects the word with the highest probability as the predicted output. This probabilistic approach allows the system to generate **context-aware and meaningful predictions**, improving typing efficiency and user experience in smart keyboard applications.

Overall, the LSTM-based model design provides a powerful framework for sequence prediction by combining **semantic understanding, contextual learning, and probabilistic output generation**. Its ability to model long-term dependencies makes it particularly well-suited for next-word prediction tasks in real-world applications.

4. **Federated Learning Process:**

The proposed system adopts **Federated Learning (FL)** as a decentralized training approach to ensure that user data remains private while still enabling collaborative model improvement. Unlike traditional centralized machine learning methods, where all data is collected and processed on a central server, federated learning allows the model to be trained directly on user devices, thereby eliminating the need to transfer sensitive data.

The process begins with the **initialization of a global model** on a central server. This global model contains the initial parameters (weights) of the LSTM network, which may either be randomly initialized or pre-trained on publicly available datasets. The server then distributes this global model to a selected set of participating client devices, such as smartphones.

Each client device performs **local training** using its own private dataset, which consists of user typing data. During this stage, the model learns personalized patterns such as frequently used words, writing style, and contextual preferences. Since the training occurs locally, the raw data never leaves the device, ensuring strong data privacy and security.

After completing local training, each device generates **model updates**, typically in the form of updated weights or gradients. Before sending these updates, additional privacy mechanisms such as encryption or differential

privacy may be applied to further protect user information. Importantly, only these model updates are transmitted to the central server, not the original data.

At the server side, the received updates from multiple devices are combined using an aggregation algorithm, most commonly **Federated Averaging (FedAvg)**. This algorithm computes a weighted average of the model parameters based on the contributions from each device. The aggregation process effectively integrates knowledge from diverse users, improving the overall performance and generalization capability of the model.

Once the aggregation is complete, the server produces an **updated global model**, which incorporates the learning from all participating devices. This improved model is then redistributed back to the clients for the next round of training. The entire process is repeated over multiple communication rounds, forming an iterative learning cycle that continuously refines the model.

Overall, the federated learning framework enables the development of a **scalable, efficient, and privacy-preserving system**, where collaborative learning is achieved without compromising user data security. This makes it highly suitable for applications like smart keyboards, where sensitive personal data must remain protected.

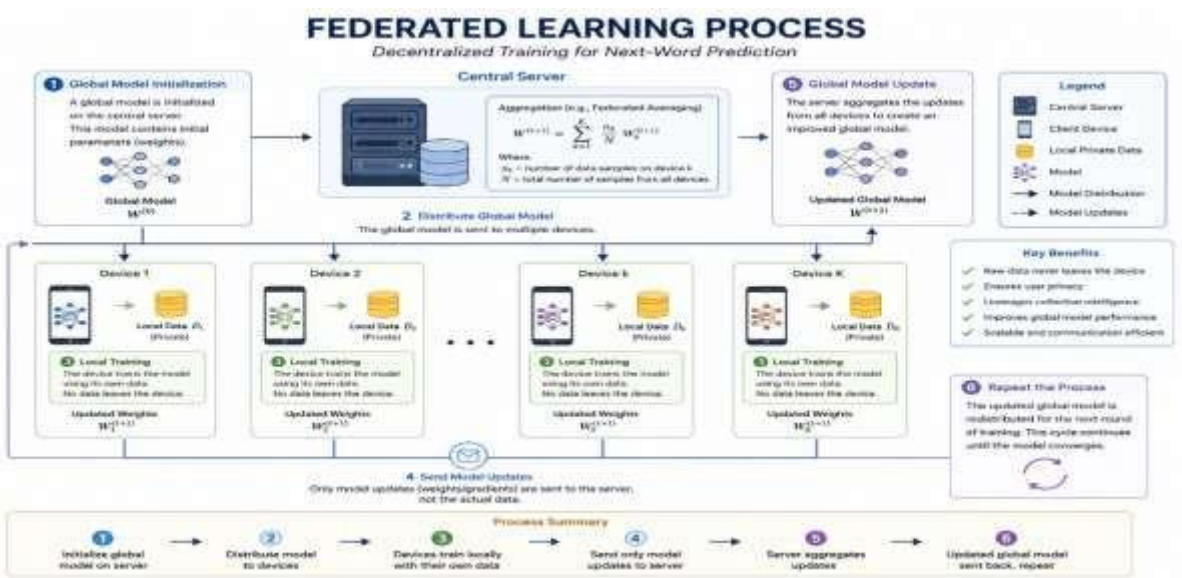

5. **Differential Privacy:**

Differential Privacy (DP) is incorporated into the proposed system as a critical mechanism to enhance the **security and confidentiality of user data** within the federated learning framework. While federated learning ensures that raw data remains on user devices, it does not completely eliminate the risk of information leakage through shared model updates. To address this limitation, Differential Privacy provides an additional layer of protection by ensuring that individual user contributions cannot be identified or inferred from the model parameters.

In the proposed approach, Differential Privacy is applied during the **local training phase on each user device**. After the model is trained on local data, the generated updates—such as gradients or weights—are processed before being transmitted to the central server. This processing involves two key steps: **gradient clipping** and **noise addition**.

First, gradient clipping is performed to limit the maximum influence of any individual data point on the model updates. This ensures that no single user's data disproportionately affects the learning process. Following this, carefully calibrated random noise—commonly Gaussian or Laplacian noise—is added to the clipped gradients. This noise masks the exact contribution of the user's data while still preserving the overall learning signal required for model improvement.

The strength of Differential Privacy is governed by parameters such as **epsilon (ε)** and **delta (δ)**, which define the level of privacy protection. A smaller epsilon value provides stronger privacy guarantees but may slightly reduce model accuracy due to increased noise. Therefore, an optimal balance is maintained to ensure both **data privacy and model performance**.
By applying Differential Privacy, the system becomes resistant to various privacy attacks, including:

- **Membership inference attacks**, where an attacker tries to determine if a specific data point was used in training
- **Model inversion attacks**, where sensitive input data is reconstructed from model outputs

- **Gradient leakage attacks**, where private information is extracted from shared gradients

Even if an attacker gains access to the transmitted model updates or the aggregated global model, the added noise ensures that it is **computationally infeasible to reconstruct or identify individual user data**. This provides a strong mathematical guarantee of privacy.
Overall, the integration of Differential Privacy with federated learning creates a **multi-layered privacy-preserving system**, where data remains on-device and shared updates are anonymized. This combination ensures that the proposed smart keyboard system can deliver accurate predictions while maintaining strict user confidentiality and compliance with modern data protection standards.

6. **Model Training:**

The model training process is a crucial stage in the proposed system, where the LSTM network learns to predict the next word based on input sequences. Training is performed using the Adam (Adaptive Moment Estimation) optimizer, which is widely used in deep learning due to its efficiency and ability to handle sparse gradients and noisy data. Adam combines the advantages of both momentum-based optimization and adaptive learning rate methods, allowing the model to converge faster and more reliably compared to traditional optimizers such as stochastic gradient descent (SGD).

During training, Adam dynamically adjusts the learning rate for each parameter by computing adaptive estimates of first-order (mean) and second-order (variance) moments of the gradients. This enables efficient weight updates and helps the model avoid issues such as slow convergence or getting stuck in local minima. As a result, the training process becomes more stable and computationally efficient, especially for complex models like LSTM.

The loss function used in this system is categorical cross-entropy, which is well-suited for multi-class classification problems such as next-word prediction. In this context, the model outputs a probability distribution over all words in the vocabulary using the Softmax layer, and the loss function measures the difference between this predicted distribution and the actual

target word. Minimizing this loss allows the model to improve its prediction accuracy over time.

Training is conducted in a decentralized manner on user devices, aligning with the federated learning framework. Each device trains the model locally using its own dataset, which consists of user typing patterns and text sequences. This local training approach enables the model to learn personalized language patterns while ensuring that sensitive user data remains on the device and is never transmitted to a central server.

The training process occurs in multiple iterations or communication rounds, where local updates are periodically shared (after applying privacy mechanisms) and aggregated to refine the global model. Additionally, techniques such as batch processing are used to improve computational efficiency, where data is divided into smaller subsets (batches) to optimize memory usage and training speed.

To further enhance performance, regularization techniques such as dropout may be applied during training to prevent overfitting and improve the model's ability to generalize to unseen data. The number of training epochs, batch size, and learning rate are carefully tuned to achieve an optimal balance between accuracy and training time.

Overall, the model training process combines efficient optimization (Adam), effective loss measurement (categorical cross-entropy), and privacy-preserving decentralized learning, resulting in a robust system capable of delivering accurate and personalized next-word predictions while maintaining strong data privacy.

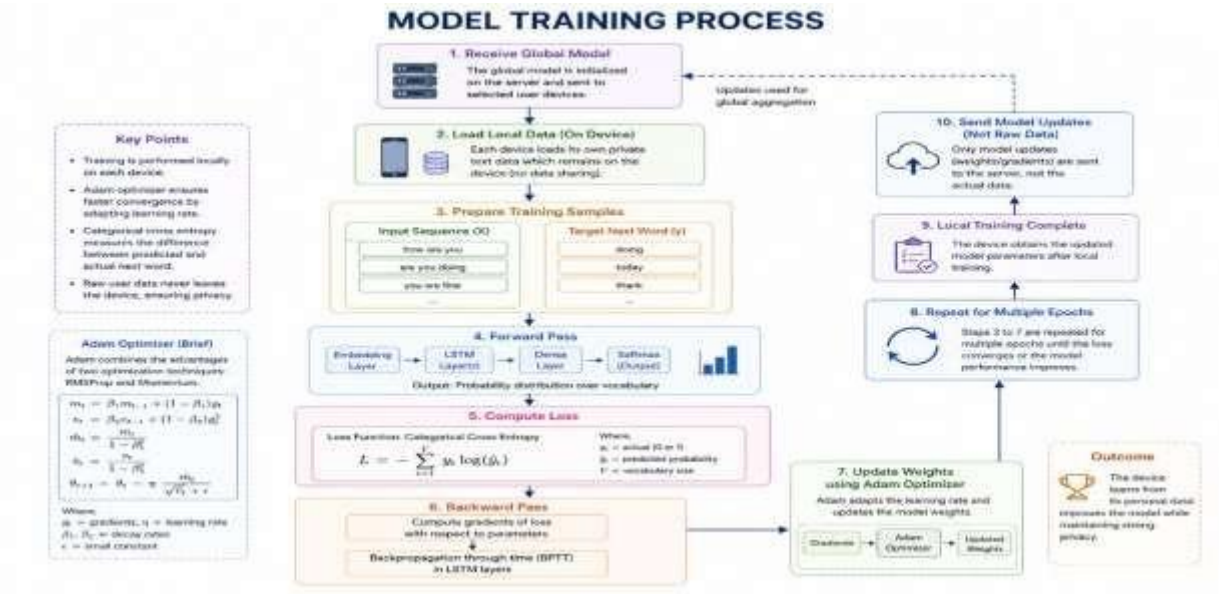

7. **Model Evaluation:**

The performance of the proposed LSTM-based model is evaluated using a combination of quantitative and qualitative metrics to ensure its effectiveness in next-word prediction tasks. These evaluation measures help assess not only the accuracy of predictions but also the overall reliability, efficiency, and contextual relevance of the model in real-world scenarios.
One of the primary metrics used is accuracy, which measures the proportion of correct predictions made by the model out of all predictions. In the context of next-word prediction, accuracy indicates how often the model successfully predicts the exact target word given an input sequence. A higher accuracy value reflects better model performance and reliability in generating correct suggestions.

Another important metric is loss, calculated using the categorical cross-entropy loss function. This metric evaluates how closely the predicted probability distribution (generated by the Softmax layer) matches the actual target word. A lower loss value indicates that the model is making more confident and accurate predictions. During training, minimizing the loss function is a key objective, as it directly contributes to improving prediction quality.

In addition to accuracy and loss, the system also evaluates prediction quality, which focuses on the contextual relevance and meaningfulness of the predicted words. Since natural language is highly context-dependent, it is important that the predicted word not only matches the target but also makes sense within the given sentence. For example, even if the exact word is not predicted, a semantically similar or contextually appropriate word may still be considered useful in practical applications.
To further analyze model performance, evaluation may also consider metrics such as:

- Perplexity, which measures how well the model predicts a sequence of words (lower values indicate better performance)
- Top-K Accuracy, which checks whether the correct word appears within the top K predicted suggestions
- Response Time, which evaluates how quickly the model generates predictions in real-time scenarios

The evaluation process is conducted on both training and validation datasets to ensure that the model generalizes well to unseen data and does not overfit. Visualization techniques such as accuracy vs. epochs and loss vs. epochs graphs are also used to monitor the learning process and identify performance trends.

Overall, the combination of these evaluation metrics provides a comprehensive understanding of the model's performance, ensuring that it delivers accurate, efficient, and context-aware predictions suitable for real-world smart keyboard applications while maintaining user satisfaction and usability.

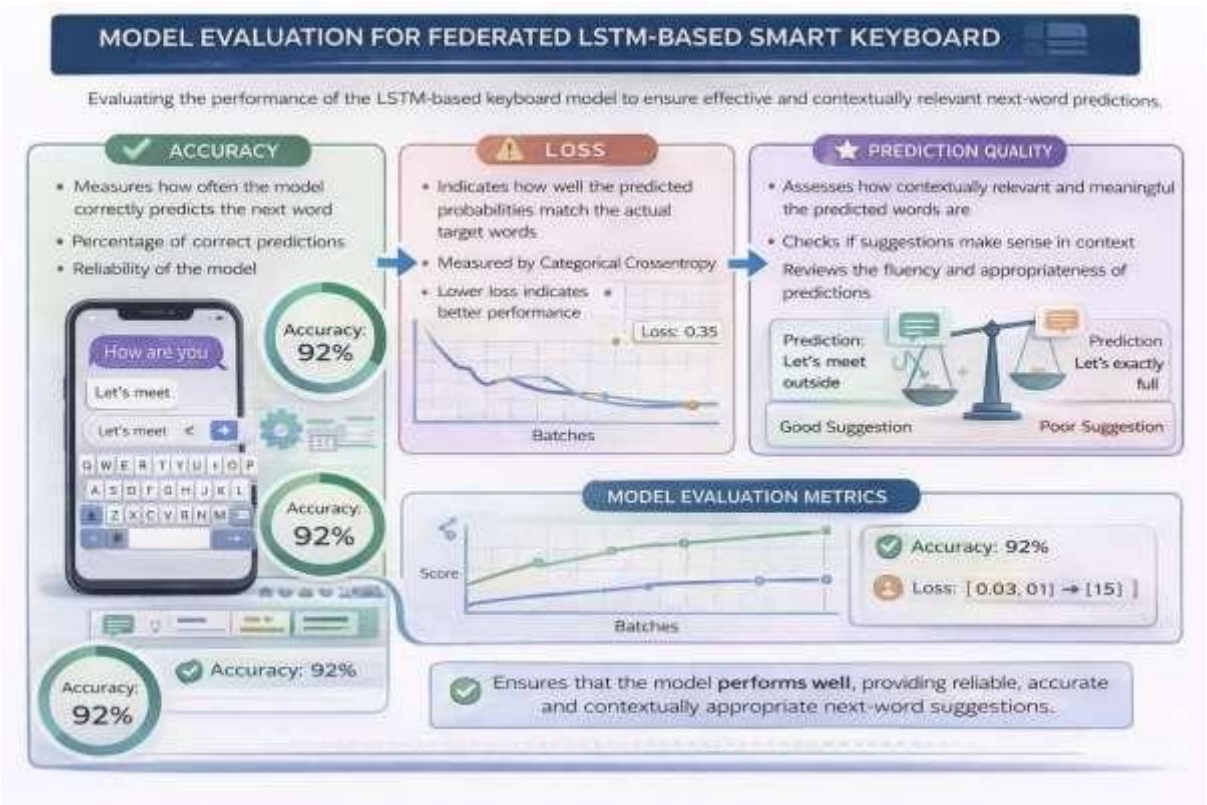

8. **System Output:**

The proposed system generates **intelligent and context-aware outputs** designed to significantly enhance the overall typing experience for users. The primary functionality of the system is to provide accurate **next-word predictions** based on the input sequence entered by the user. By analysing the contextual relationships between previously typed words, the LSTM model predicts the most probable next word, enabling faster text composition and reducing the number of keystrokes required.

In addition to next-word prediction, the system also performs **auto-correction and word completion**. It identifies misspelled, partially typed, or incomplete words and suggests appropriate corrections in real time. This feature improves typing accuracy and minimizes common errors, especially in fast typing scenarios or on mobile devices with limited keyboard space.

A key strength of the system lies in its ability to deliver **personalized suggestions**. Through continuous local training on user devices, the model learns individual typing patterns, frequently used words, writing style, and contextual preferences. Over time, this allows the system to adapt to each user, providing more relevant and customized predictions that align with personal communication habits.

Furthermore, the system ensures that all predictions are **contextually meaningful and semantically relevant**. Rather than generating random or generic suggestions, the model considers sentence structure, grammar, and context to produce coherent outputs. This improves usability in real-world applications such as messaging, email composition, and document writing. The system is also designed to operate in **real-time with low latency**, ensuring that predictions are generated instantly as the user types. This responsiveness is critical for maintaining a smooth and uninterrupted typing experience.

Importantly, all output generation is performed while maintaining strict **data privacy and security**. Since the model is trained locally using federated learning and protected by differential privacy mechanisms, user data remains on the device and is never exposed to external servers. This ensures that personalization and intelligence are achieved without compromising user confidentiality.

Overall, the system output combines **speed, accuracy, personalization, and privacy**, delivering a smart and efficient typing assistant that enhances user productivity while safeguarding sensitive information.

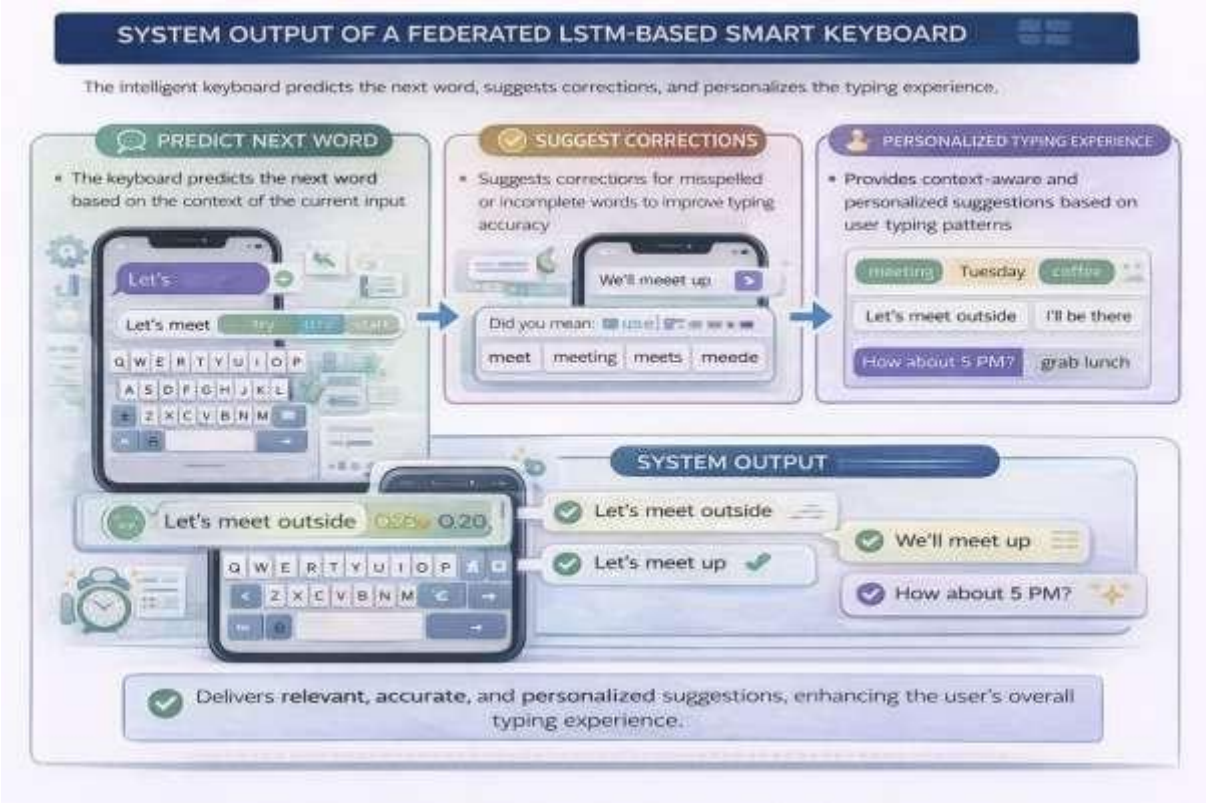

System Design:

User Input Text → Text Preprocessing → LSTM Model Prediction → Local Training (Device) → Add Differential Privacy Noise → Send Model Updates → Federated Aggregation (Server) → Updated Global Model → Prediction Output

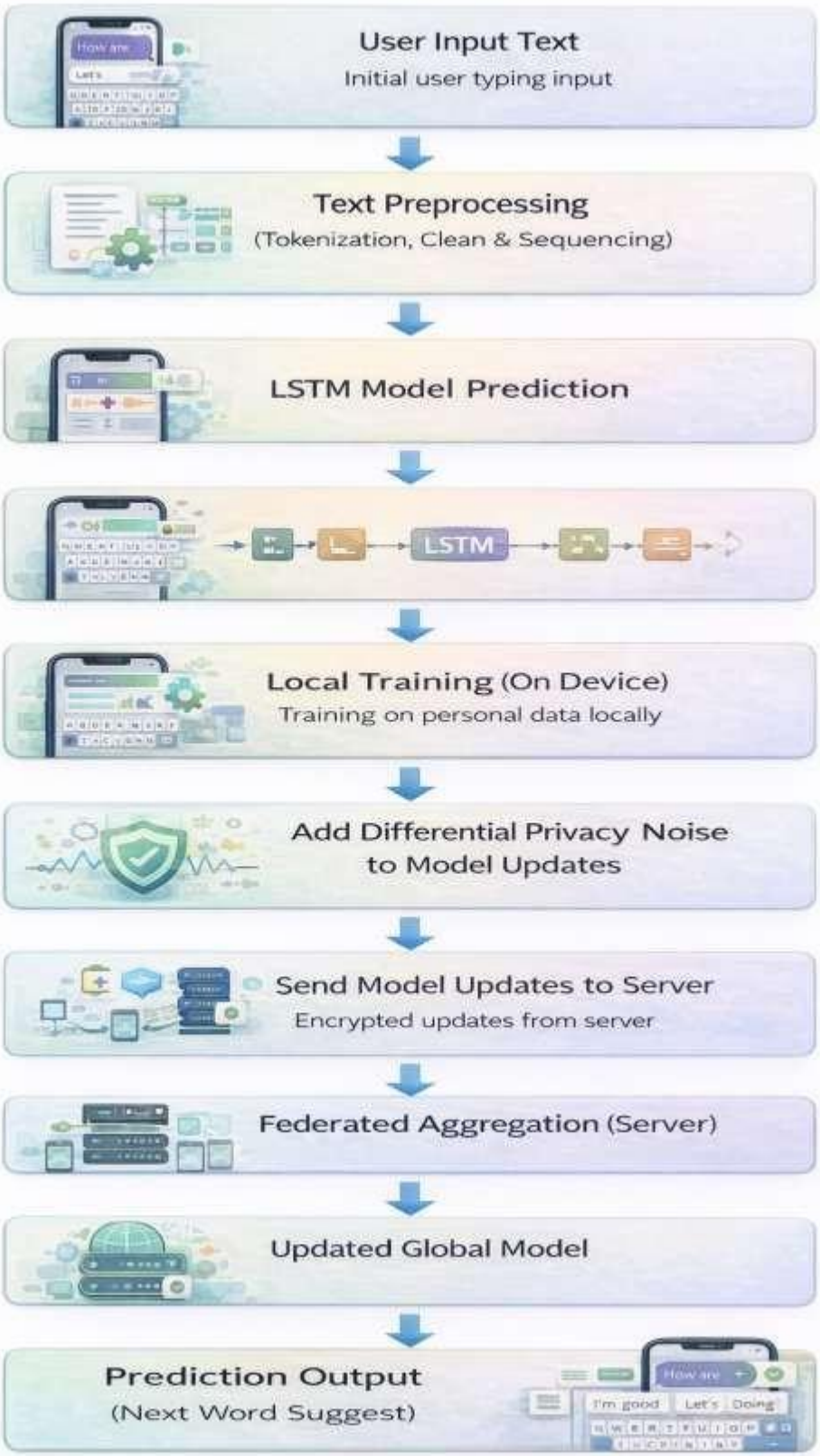
User Input Text
Initial user typing input
Text Preprocessing
(Tokenization, Clean & Sequencing)
LSTM Model Prediction
LSTM
Local Training (On Device)
Training on personal data locally
Add Differential Privacy Noise
to Model Updates
Send Model Updates to Server
Encrypted updates from server
Federated Aggregation (Server)
Updated Global Model
Prediction Output
(Next Word Suggest)

Advanced Features of Smart Keyboard:

1. Personal Timeline Memory Keyboard:

The Personal Timeline Memory Keyboard represents an advanced evolution of intelligent keyboard systems by integrating contextual awareness with long-term user memory. Unlike traditional keyboards that rely only on immediate input, this system maintains a structured understanding of the user's personal history, interactions, and relationships.

This feature enables the keyboard to remember:

• Previous conversations and messaging patterns.
• Important events such as birthdays, meetings, and anniversaries.
• Relationships between contacts (friends, family, colleagues).

For example, when a user types "Wish him…", the keyboard can automatically recognize that the current date corresponds to a friend's birthday and generate a personalized message. It may include references to past conversations or shared experiences, thereby making the communication more meaningful and human-like.

To implement this feature, the system can utilize:
• Context-aware natural language processing.
• Temporal data modelling.
• Federated Learning to ensure that personal data remains on-device.
• Differential Privacy to protect sensitive memory information.

This approach enhances user experience by transforming the keyboard into a proactive assistant that understands not only language but also personal context.

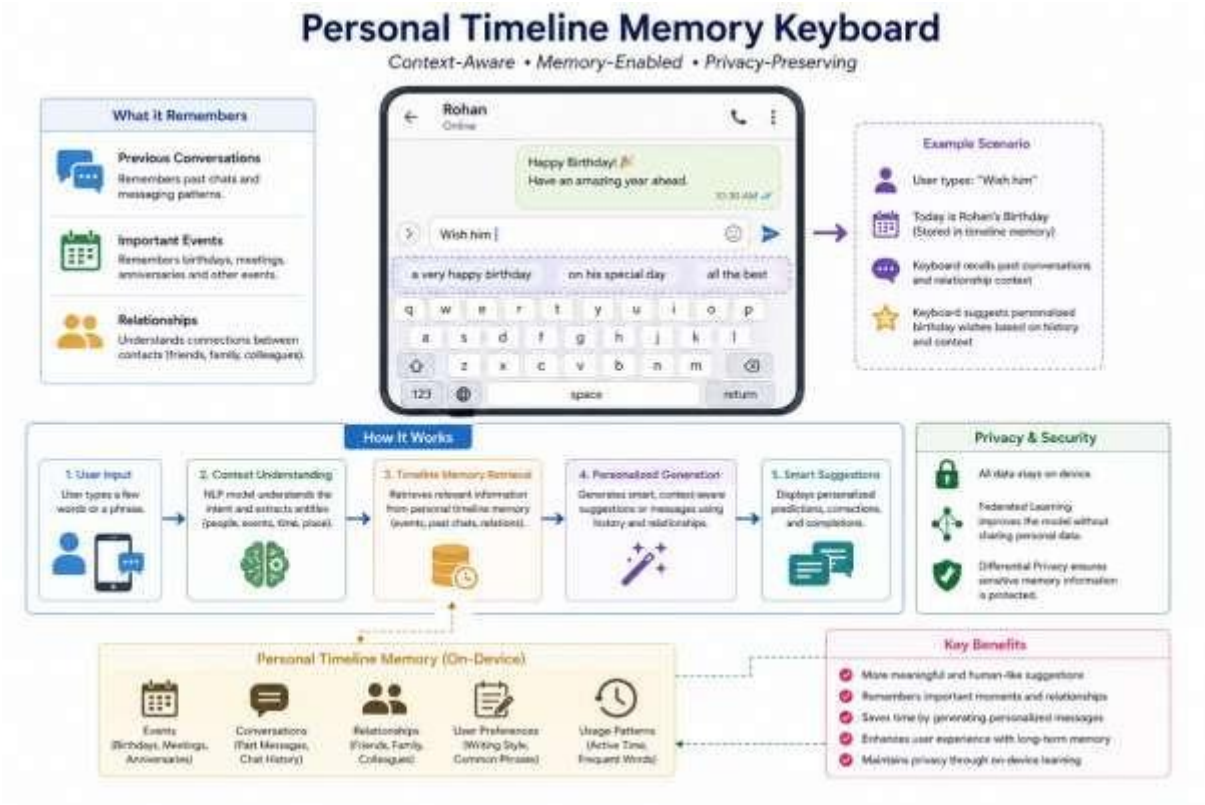

2. Knowledge-Aware Thinking Keyboard:

The Knowledge-Aware Thinking Keyboard introduces intelligence that adapts to the user's level of understanding and expertise. Instead of providing generic suggestions, the keyboard dynamically adjusts its responses based on the user's knowledge profile.

This system distinguishes between:

• Situations where the user is uncertain.

• Situations where the user is knowledgeable or experienced.

If the user appears unsure, the keyboard provides:

• Fact-checked suggestions.

• Clarifications and explanations.

• Contextual guidance.

If the user is experienced in a topic, the keyboard offers:

• Concise and high-level phrasing.

• Technical terminology.

• Efficient communication suggestions.

For instance, a beginner typing about a technical topic may receive simplified explanations, while an expert may receive precise and compact suggestions.

This feature can be implemented using:

• User behavior analysis.

• Adaptive machine learning models.

• Reinforcement learning techniques.

• Privacy-preserving profiling using Federated Learning.

The Knowledge-Aware Keyboard enhances productivity by delivering personalized communication assistance tailored to the user's cognitive level.

3. Semantic Compression Keyboard:

The Semantic Compression Keyboard is designed to convert minimal user input into fully structured and contextually appropriate sentences. This feature significantly reduces typing effort while maintaining clarity and professionalism in communication.

For example:

• Input: “meeting delay traffic sorry”.

• Output: “Sorry, I’m running late due to traffic. I will reach in approximately 15 minutes.”

Beyond simple expansion, this keyboard also: • Adjusts tone based on the recipient (formal, informal, professional). • Adapts to cultural and linguistic norms.

• Generates grammatically correct and context-aware sentences.

This feature relies on:

• Sequence-to-sequence deep learning models.

• Transformer-based NLP techniques.

• Context-aware LSTM or hybrid models.

• Personalization through federated learning.

The Semantic Compression Keyboard improves communication efficiency, especially in fast paced environments, by allowing users to express complex ideas with minimal input.

Conclusion

The rapid advancement of digital communication technologies has significantly increased the demand for intelligent and efficient text input systems. Smart keyboards have evolved from simple input tools to sophisticated systems capable of predicting, correcting, and personalizing user interactions. However, traditional smart keyboard systems rely heavily on centralized data collection, which introduces serious concerns related to **user privacy, data security, and ethical data usage**. Addressing these challenges has become essential in the development of next-generation intelligent systems.

This project presented a **privacy-preserving smart keyboard system** that integrates **Long Short-Term Memory (LSTM) networks, Federated Learning, and Differential Privacy** to achieve a balance between performance and data security. The primary objective was to design a system capable of delivering accurate next-word predictions while ensuring that sensitive user data remains protected and confined to local devices.

The use of **LSTM architecture** played a crucial role in enabling effective sequence modeling. By capturing long-term dependencies and contextual relationships between words, the model demonstrated strong capabilities in understanding language patterns and generating meaningful predictions. Compared to traditional statistical models, LSTM significantly improved prediction accuracy and contextual relevance, making it well-suited for real-world smart keyboard applications.

To overcome the limitations of centralized data processing, the project incorporated **Federated Learning**, which enabled decentralized model training across multiple user devices. This approach ensured that raw user data was never transmitted to a central server, thereby reducing the risk of data breaches and unauthorized access. Instead, only model updates were shared and aggregated, allowing the system to learn collaboratively while maintaining user privacy. This decentralized learning paradigm represents a major step toward building secure and scalable AI systems.

Furthermore, **Differential Privacy** was integrated into the training process to provide an additional layer of protection. By adding controlled noise to model updates, the system ensured that individual user contributions could not be identified or reconstructed. This significantly enhanced resistance to privacy attacks such as membership inference and model inversion. The combination of Federated Learning and Differential Privacy created a robust framework for secure and privacy-aware machine learning.
The experimental evaluation of the proposed system demonstrated that it achieves **competitive performance in terms of accuracy, loss, and prediction quality**, with only minimal trade-offs due to privacy-preserving mechanisms. The model was able to generate context-aware, meaningful, and relevant predictions, thereby improving typing speed and reducing user effort. Additionally, the system supported personalization by adapting to individual user typing patterns through local training.

Beyond basic prediction capabilities, the project also explored advanced features that enhance the intelligence and usability of smart keyboards. The concept of a **Personal Timeline Memory Keyboard** introduces the ability to remember user interactions, events, and relationships, enabling highly personalized and context-rich suggestions. The **Knowledge-Aware**

Thinking Keyboard adapts its responses based on the user's expertise level, providing either detailed explanations or concise technical suggestions as required. Similarly, the **Semantic Compression Keyboard** transforms minimal user input into complete, structured, and contextually appropriate sentences, significantly reducing typing effort while maintaining communication clarity.

These advanced features demonstrate the potential of integrating artificial intelligence with human-centric design to create more intuitive and efficient communication tools. They also highlight how personalization can be achieved without compromising privacy, thanks to decentralized learning and secure data handling techniques.

From a system design perspective, the proposed architecture is **scalable, efficient, and adaptable** to real-world environments. It can support a large number of devices with diverse data distributions while maintaining consistent performance. The use of on-device learning ensures low latency and real-time responsiveness, which are critical for user experience in mobile applications.

Despite its advantages, the system also faces certain challenges. Federated Learning introduces communication overhead due to repeated exchange of model updates, and Differential Privacy may slightly impact accuracy if not carefully tuned. Additionally, handling non-IID data across users remains a complex problem. However, ongoing research in distributed learning and optimization techniques is expected to address these challenges in future implementations.

In conclusion, this project successfully demonstrates that it is possible to build a **high-performance, privacy-preserving smart keyboard system** by combining deep learning with decentralized and secure training approaches. The integration of LSTM, Federated Learning, and Differential Privacy provides a comprehensive solution that addresses both functional and ethical concerns in modern AI systems.

This work contributes to the broader goal of developing **trustworthy and user-centric artificial intelligence**, where data privacy is treated as a fundamental requirement rather than an afterthought. As digital communication continues to evolve, such privacy-aware systems will play a crucial role in shaping the future of intelligent applications.

Overall, the proposed system represents a significant step toward achieving **secure, personalized, and efficient human-computer interaction**, paving the way for next-generation smart keyboard technologies and privacy-preserving AI solutions.

Future Enhancements

1. **Voice and Multimodal Integration:**

Future advancements in smart keyboard systems can incorporate voice-based input alongside traditional text input, creating a seamless multimodal interaction environment. In such a system, users can switch effortlessly between typing and speaking depending on convenience, context, or accessibility needs. This integration enhances usability, particularly in scenarios such as driving, multitasking, or for users with physical disabilities.

The system can utilize Automatic Speech Recognition (ASR) models to convert spoken language into text, which can then be processed by the existing LSTM-based prediction system. Additionally, combining voice input with text context enables the model to better understand user intent, tone, and emphasis. For example, voice input can provide cues such as urgency or emotion, which can be used to improve prediction accuracy.
Furthermore, multimodal systems can integrate other inputs such as gesture recognition, touch patterns, and contextual signals (location, time, activity) to enhance prediction quality. For instance, the system can adjust suggestions based on whether the user is at work, at home, or traveling.

From a privacy perspective, all voice data can be processed locally using on-device speech models, ensuring that sensitive audio information is not transmitted to external servers. Techniques such as Federated Learning can be applied to continuously improve speech recognition models without compromising user privacy.

Overall, voice and multimodal integration transforms the keyboard into a flexible, accessible, and intelligent communication interface, supporting diverse user needs and real-world scenarios.

2. **Multilingual and Cross-Lingual Support:**

To make the system globally applicable, future enhancements can include multilingual and cross-lingual capabilities, enabling the keyboard to support multiple languages and switch between them dynamically. This feature is particularly useful in multilingual societies where users frequently alternate between languages during communication.

The system can leverage multilingual language models that are trained on diverse datasets to understand and generate text in multiple languages. Additionally, cross-lingual transfer learning techniques can be used to enable knowledge sharing between languages, improving performance even in low-resource languages.

Real-time language detection can be incorporated to automatically identify the language being used and adjust predictions accordingly. For example, if a user switches from English to Hindi within the same sentence, the system can adapt instantly and provide accurate suggestions in both languages.

Another important feature is real-time translation, where the keyboard can translate messages from one language to another while typing. This enhances communication across different linguistic groups and improves accessibility for global users.

Personalization can also be extended to language preferences, allowing the system to learn commonly used phrases, dialects, and slang specific to each user. Privacy-preserving techniques such as Federated Learning ensure that language usage patterns remain on-device and secure.

Overall, multilingual support makes the system more inclusive, adaptable, and globally scalable, catering to diverse linguistic and cultural contexts.

3. **Emotion-Aware and Sentiment-Based Suggestions:**

Incorporating emotion detection and sentiment analysis into the smart keyboard system can significantly enhance the quality and relevance of generated suggestions. Human communication is not only based on words but also on emotions and tone, making it important for intelligent systems to understand and adapt to these aspects.

The system can analyze user input using Natural Language Processing (NLP) techniques to detect sentiment (positive, negative, neutral) and emotional states (happy, sad, angry, formal, etc.). Based on this analysis, the keyboard can generate suggestions that align with the user's emotional context.

For example:

- In emotional conversations → suggest empathetic and supportive responses
- In professional communication → suggest formal and polite language
- In casual chats → suggest informal and friendly expressions

Advanced models such as transformer-based sentiment classifiers can be used to improve the accuracy of emotion detection. Additionally, contextual cues such as punctuation, typing speed, and word choice can further enhance sentiment analysis.

This feature can also help prevent misunderstandings by ensuring that messages are tone-appropriate and context-sensitive. For instance, the system can warn users if a message appears too harsh or inappropriate for a professional setting.

Privacy is maintained by performing sentiment analysis locally on the device, ensuring that emotional data is not exposed externally. This creates a more human-like and emotionally intelligent communication system.

4. **AI Assistant Integration:**

The smart keyboard can evolve beyond a simple text prediction tool into a comprehensive AI-powered personal assistant. By integrating advanced AI capabilities, the keyboard can assist users in a wide range of tasks, improving productivity and efficiency.

Key functionalities of an AI-integrated keyboard include:

- Message Summarization: Automatically condenses long messages or emails into short summaries for quick understanding.
- Smart Reply Generation: Generates context-aware replies based on the conversation, reducing typing effort.
- Content Recommendations: Suggests relevant information, links, or actions based on user input.
- Task Management Assistance: Helps users create reminders, schedule meetings, or manage to-do lists directly from the keyboard interface.

The system can also integrate with external applications such as calendars, email platforms, and messaging apps to provide a unified user experience. For example, while typing a message about a meeting, the keyboard can suggest scheduling options or check calendar availability.

Advanced AI models, including large language models (LLMs) and contextual reasoning systems, can be used to enhance these capabilities. At the same time, privacy-preserving techniques such as Federated Learning ensure that sensitive user data remains secure and localized.

This transformation enables the keyboard to act as a smart assistant that understands user intent, context, and tasks, making communication faster, smarter, and more efficient.

References

1) Brendan McMahan, Eider Moore, Daniel Ramage, Seth Hampson and Blaise Aguera y Arcas "Communication-Efficient Learning of Deep Networks from Decentralized Data". Proceedings of the 20th International Conference on Artificial Intelligence and Statistics (AISTATS), 2017.DOI: 10.48550/arXiv.1602.05629

1) Jakub Konečný, H. Brendan McMahan, Daniel Ramage and Peter Richtárik "Federated Optimization: Distributed Machine Learning for On-Device Intelligence". arXiv preprint arXiv:1610.02527, 2016. DOI: 10.48550/arXiv.1610.02527

2) Cynthia Dwork "Differential Privacy". Proceedings of the 33rd International Colloquium on Automata, Languages and Programming (ICALP), 2006. DOI: 10.1007/11787006_1

3) Keith Bonawitz, Vladimir Ivanov, Ben Kreuter et al. "Practical Secure Aggregation for Privacy-Preserving Machine Learning". Proceedings of the ACM Conference on Computer and Communications Security (CCS), 2017. DOI: 10.1145/3133956.3133982

4) Nicolas Papernot, Martín Abadi, Úlfar Erlingsson et al. "Semi-Supervised Knowledge Transfer for Deep Learning from Private Training Data". International Conference on Learning Representations (ICLR), 2017. DOI: 10.48550/arXiv.1610.0575

5) Reza Shokri, Marco Stronati, Congzheng Song and Vitaly Shmatikov "Membership Inference Attacks Against Machine Learning Models". IEEE Symposium on Security and Privacy, 2017. DOI: 10.1109/SP.2017.41

6) Diederik P. Kingma and Jimmy Ba"Adam: A Method for Stochastic Optimization". International Conference on Learning Representations (ICLR), 2015.DOI: 10.48550/arXiv.1412.6980

7) Tomas Mikolov, Kai Chen, Greg Corrado and Jeffrey Dean "Efficient Estimation of Word Representations in Vector Space".arXiv preprint arXiv:1301.3781, 2013.DOI: 10.48550/arXiv.1301.3781